

PREPARED FOR:
DIANE COCROFT
KEEFE REAL ESTATE, INC.
751 GENEVA PARKWAY
LAKE GENEVA, WI 53147

PLAT OF SURVEY

KROTT SURVEYING, INC.
N3705 WILLOW BEND LANE
LAKE GENEVA, WI 53147
(262)- 248-3697

- OF -

LOTS 12464-12467 BLOCK 222 OF LAKE COMO BEACH SUBDIVISION;
LOCATED IN TOWN 2 NORTH, RANGE 17 EAST, WALWORTH COUNTY,
WISCONSIN

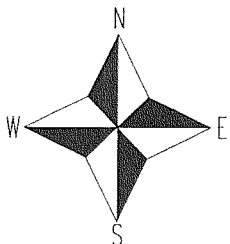
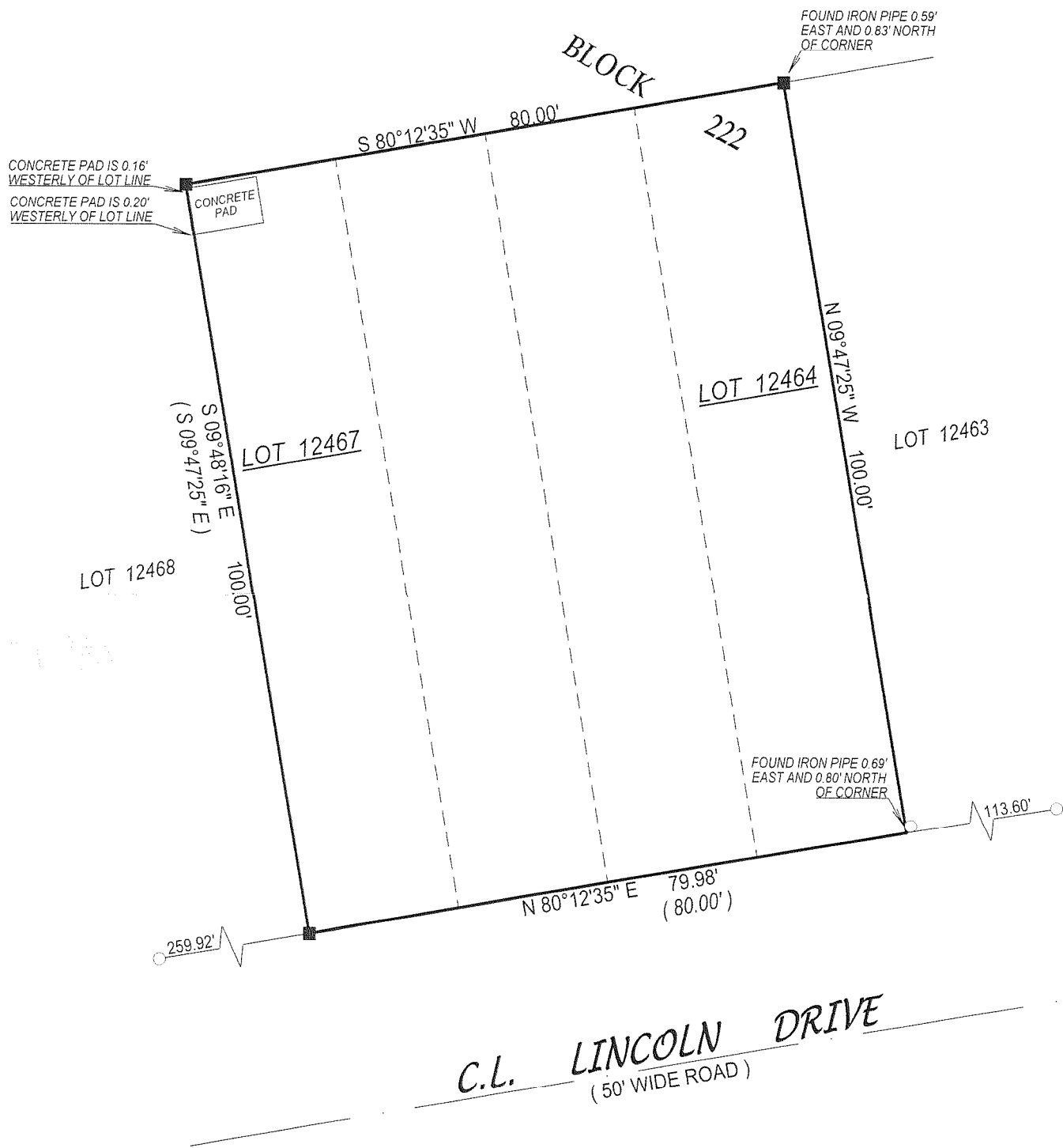

() = recorded as

□ = found iron bar

○ = found iron pipe

● = set iron pipe

■ = set iron bar

SCALE 1" = 20'

JOB # 03-567

TAX ID # JLCB02714

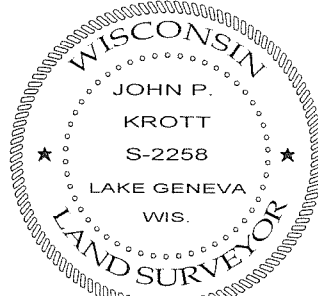
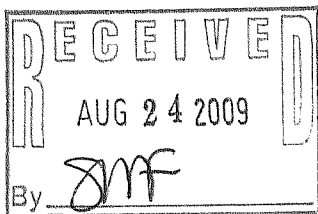

DATED THIS THE 31st, DAY OF MAY, 2009

John P. Krott

JOHN KROTT S - 2258
Wisconsin Registered Land Surveyor
(original if signed in red)

COMPARE LEGAL DESCRIPTION ABOVE AND DRAWING WITH DEED, FOR BUILDING RESTRICTIONS AND EASEMENTS NOT SHOWN. REFER TO DEED, ABSTRACT SOURCES AND LOCAL MUNICIPAL CODES. NOTIFY THE SURVEYOR IMMEDIATELY OF ANY DISCREPANCY.

"I hereby certify that I have surveyed the above described property and that the above map is a true representation thereof and shows the size and location of all visible structures, apparent easements and encroachments if any."

This survey is made for the present owners of the property, and those who purchase, mortgage, or guarantee the title thereto, within one year from the date hereof.

217- 3572